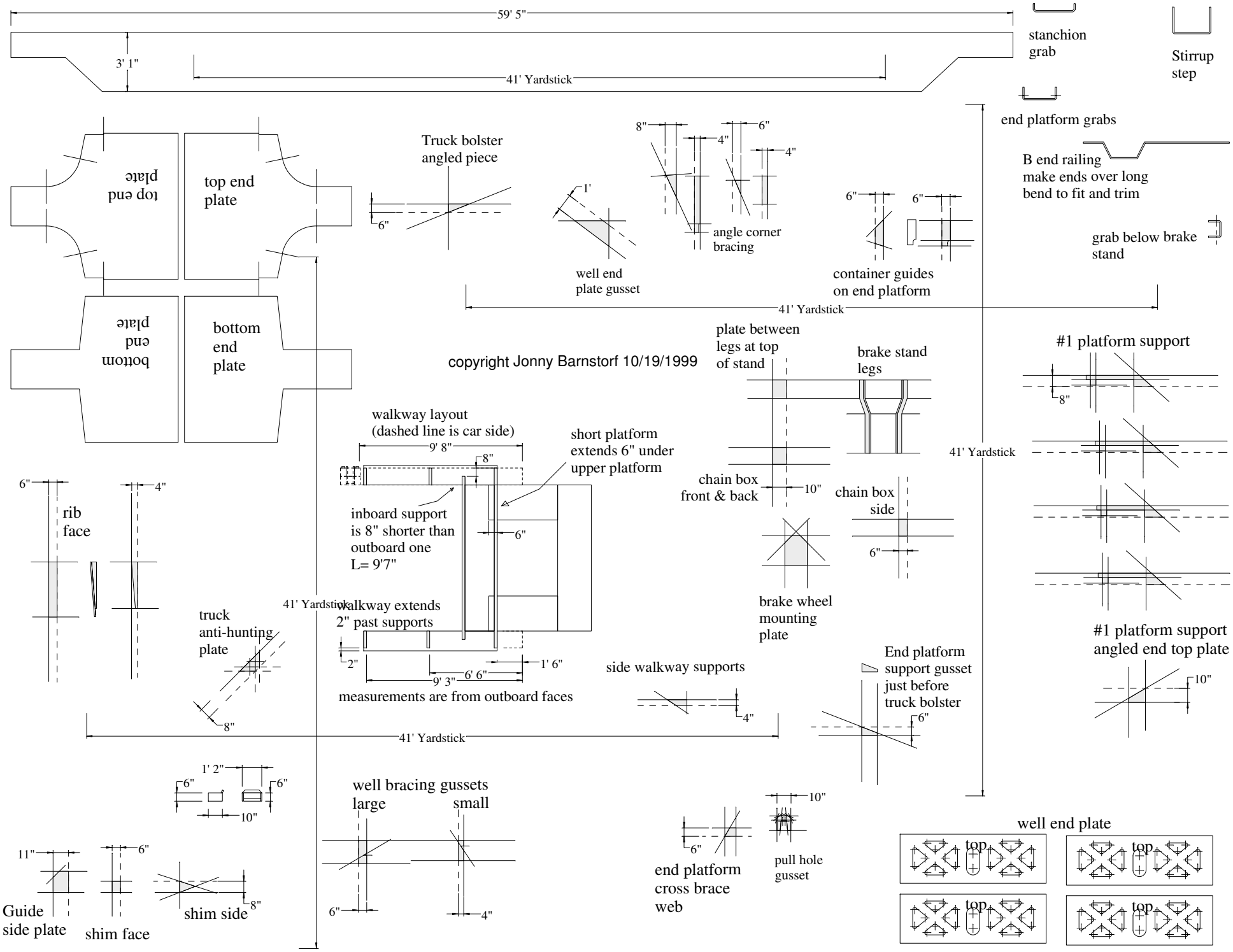
59' 5"
3' 1"
41' Yardstick
stanchion grab
Stirrup step
end platform grabs
B end railing
make ends over long
bend to fit and trim
grab below brake stand
top end plate
top end plate
bottom end plate
bottom end plate
Truck bolster angled piece
6"
1'
well end plate gusset
8"
6"
4"
4"
angle corner bracing
6"
6"
container guides on end platform
41' Yardstick
copyright Jonny Barnstorf 10/19/1999
plate between legs at top of stand
brake stand legs
chain box front & back
10"
chain box side
6"
brake wheel mounting plate
#1 platform support
8"
#1 platform support angled end top plate
10"
walkway layout
(dashed line is car side)
9' 8"
8"
short platform extends 6" under upper platform
inboard support is 8" shorter than outboard one
L= 9'7"
6"
walkway extends 2" past supports
2"
1' 6"
9' 3"
6' 6"
measurements are from outboard faces
6"
4"
rib face
truck anti-hunting plate
8"
41' Yardstick
side walkway supports
4"
End platform support gusset just before truck bolster
6"
41' Yardstick
41' Yardstick
1' 2"
6"
6"
10"
well bracing gussets
large
small
6"
4"
11"
6"
8"
Guide side plate
shim face
shim side
10"
6"
end platform cross brace web
pull hole gusset
well end plate
top
top
top
top